



# eRAD RIS

## RELEASE ANNOUNCEMENT

Build 4.2026.009

UPDATED MARCH 20, 2026

### TABLE OF CONTENTS

**Summary** ..... 2

- Release Announcement .....2
- New Features .....2
- Resolved Issues .....2
- New Known Limitations .....2

**Feature Details** ..... 3

- C-CDA .....3
  - Feature #38073 - Support send of multiple C-CDA from RIS Client as individual files rather than .zip .....3
  - Feature #38050, 38049 - Report C-CDA Generation Failures in Exported Files 4
- Regulatory .....5
  - Feature #3804 - Update to support USCDiv3 in Provider Portal .....5

**Version Details** ..... 7

- Code Stream .....7

### PUBLICATION HISTORY

Revision	Author	Description
March 20, 2026	Kevin Brooks	▪ Commercial release.

# SUMMARY

## Release Announcement

This release of **ERAD RIS 4.2026.009** updates C-CDA generation on RIS and Portals to ensure compliance to USCDIv3.

## New Features

This release introduces the following features and enhancements:

Category	Redmine #	Subject	Description
CCDA	38050, 38049	Report C-CDA Generation Failures in Exported Files	This enhancement to C-CDA Generation for RIS and Portals now includes an export error readme file of studies that failed to generate a CCDA.
CCDA	38073	Support send of multiple C-CDA from RIS Client as individual files rather than .zip	This enhancement to C-CDA Send function updates the sending of multiple C-CDA from RIS Client as individual files rather than .zip file.
Regulatory	38041	Update to support USCDIv3 in Provider Portal	

SORTED BY CATEGORY AND REDMINE

Refer to the **FEATURE DETAILS** section below for configuration and usage information.

## Resolved Issues

This release resolves the following issues:

Category	Redmine #	Subject
CCDA	38051	Exception when generating CCDA if blood pressure systolic filled in but not oxygen saturation
CCDA	38060	Can no longer link CCDA to patient after transmitting from patient portal
Lookup Tables	38064	Update descriptions for new paragraph config with Feature 38027
Regulatory	38042	Update to support USCDIv3 in patient portal - updated HTML styling

SORTED BY CATEGORY AND REDMINE

## New Known Limitations

The following new Known Limitations were identified with this release:

~~While no new known limitations were identified with this release, the following expected behaviors were noted:~~

- **EXPECTED BEHAVIOR BY DESIGN (FROM #9999) - DISPLAY ISSUES**
  - Maximizing window
- **BUG #999999 - PRINT WARNING ON EXT**
  - **Issue:** When closing a report, a warning may be displayed that the printer is offline.
  - **Impact:** The warning may be disregarded as printing will complete.
  - **Workaround:** No known workaround.
- 

Refer to the **FEATURE DETAILS** section below for more information.

# FEATURE DETAILS

## C-CDA

### Feature #38073 - Support send of multiple C-CDA from RIS Client as individual files rather than .zip

#### Summary

This enhancement to C-CDA Send function updates the sending of multiple C-CDA from RIS Client as individual files rather than .zip file.

#### Background

With the release of v2025.003 RIS added support for USCDiv3 but the updated C-CDA generation service now only creates a single C-CDA per encounter, rather than a combined document. RIS was updated to send a zip file with multiple CCDA documents when sending, however this is a challenge for recipients.

#### Feature Description

With this change, RIS users are now able to transmit multiple C-CDA documents through direct message. If included, HTML and Meta data files are included as zip files.

Users can now:

- Send one or more CCDA from RIS client as individual files rather than .zip.
- Send C-CDAs as individual .xml files.
- If requested, bundle the HTML in a single .zip, and the metadata in a single .zip

With this change, attachments have been updated to ensure RIS users can select and transmit multiple C-CDA documents through direct message.

If requested, HTML and Meta data files are included as zip files.

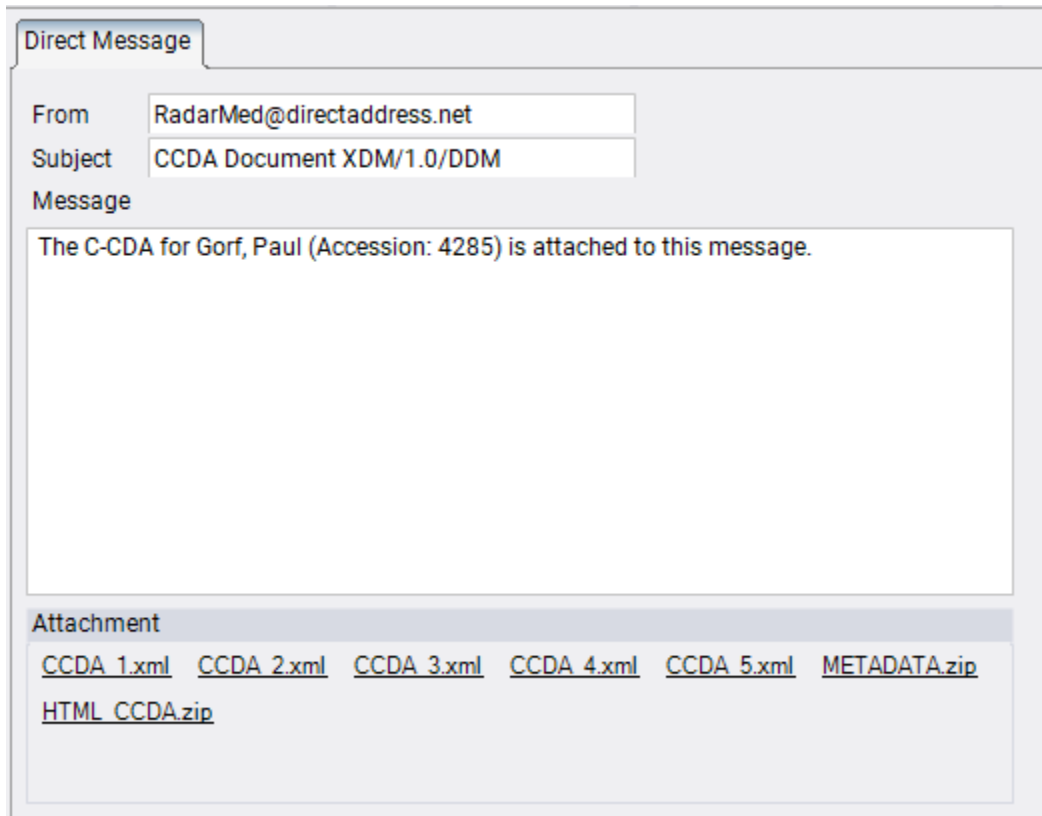

If one or more selected studies fail to generate a C-CDA, the user will be notified, same as when exporting:

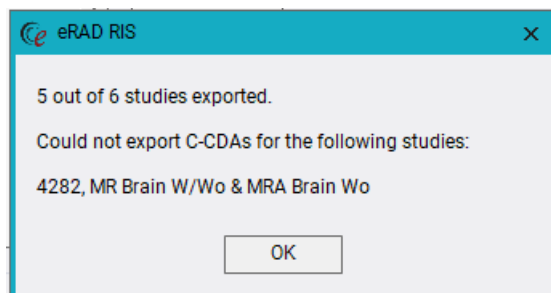

## Configuration Instructions

No System Administrator actions are necessary to enable this feature.

---

## Feature #38050, 38049 - Report C-CDA Generation Failures in Exported Files

### Summary

This enhancement to C-CDA Generation for RIS and Portals now includes an export error readme file of studies that failed to generate a CCDA.

### Background

Previously, when bulk exporting C-CDAs and one or more could not be created, the user initiating the export is informed of failures via a warning dialog and audit logs are updated, but this information is not logged in the created .ZIP file, which means the recipients could be unaware that a requested study file was not included.

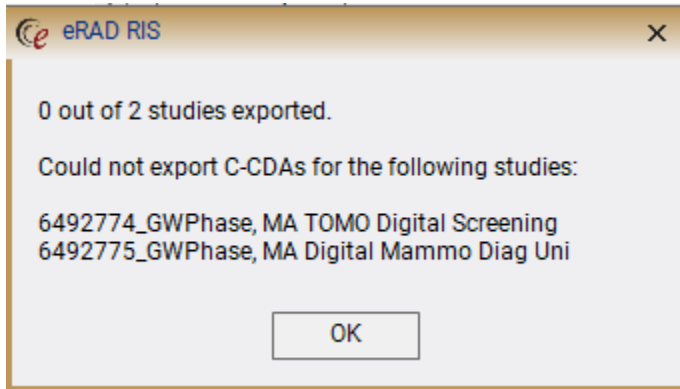

## Feature Description

With this change, any C-CDA generation failures in RIS and Portal will be more clearly reported.

RIS users transmitting multiple C-CDA documents through direct message will now include the export error readme file in the zip file if one or more selected studies fail to generate a CCDA.

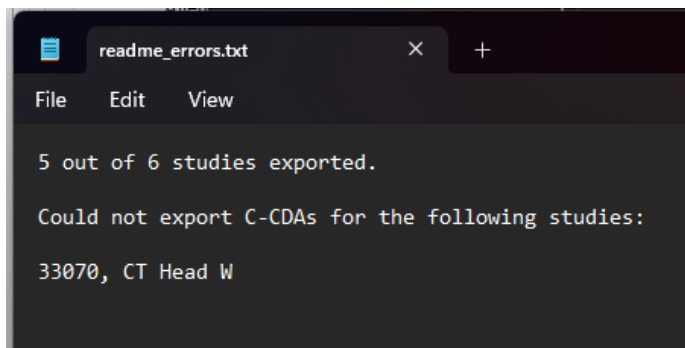

From Portals, exports will now include a txt file that is attached to the zip files, but will be excluded from the individual xml files when send through system.

```
1 of 8 CCDA documents have been generated.6483509_Retro, XR FOOT 3 VIEWS, BILAT
6483513_Retro, XR Chest PA Lat & Ribs 2 Views Unilat
6486375_Retro, CT 3 Liver Phase
6486081_Retro, XR FEMUR 2 VIEWS
6483562_Retro, MR x Orbit Face Neck W
6486376_Retro, CT 3 Liver Phase
6486798_Retro, MA Digital Mammo Screen Uni
```

## Configuration Instructions

No System Administrator actions are necessary to enable this feature.

## Regulatory

### Feature #3804 - Update to support USCDIv3 in Provider Portal

#### Summary

This enhancement to Patient Portal C-CDA Generation updates the generation process to utilize an updated generation API that ensure compliance to USCDIv3.

With this change both Provider Portal and Patient Portal utilize the same API.

**Hansen, Gracia**  
6-01-1981 (45) Female  
MRN: 675407\_USCDiv3 (system)

MR Lumbar Spine WO  
3-16-2026 | 2:25 PM

XR Ribs Unilateral 2 Views-BILATERAL  
3-16-2026 | 2:20 PM

MR Brain WO  
3-12-2026 | 5:12 PM

MR Lumbar Spine WO  
3-02-2026 | 2:30 PM

XR Chest 1 View Pa  
3-02-2026 | 2:25 PM

**Gracia Hansen Summary Record**

Patient	Gracia Hansen	Language	
Date of birth	06-01-1981	Sex	Female
Race	White	Ethnicity	UNK
Contact info	22122 Radnet Lane Carmel, CA 93921, US Tel (Mobile): (916) 470-0420 E-mail: gracia.hansen@radnet.com	Patient ID	

Document Id	Encounter1747924
Document Created:	03-02-2026
Care provision (primary care physician)	Gracia Hansen of RADIOLOGY IMAGING ASSOCIATES
Author	Gracia Hansen, RADIOLOGY IMAGING ASSOCIATES
Document maintained by	RADIOLOGY IMAGING ASSOCIATES
Contact info	Work: 1825 SE TIFFANY AVE SUITE 104 PORT ST LUCIE 34952, US Tel (Work): (772) 398-2233

**Table of Contents**

ALLERGIES AND ADVERSE REACTIONS  
MEDICATIONS  
PROBLEMS  
ENCOUNTERS  
IMMUNIZATIONS  
VITAL SIGNS  
SOCIAL HISTORY

## Configuration Instructions

No System Administrator actions are necessary to enable this feature; however, optional configuration is available:

### RIS

Changes to SystemConfig lookup table

Setting
PPHealthRestrictionInfoEnabled

Changes to ParagraphConfig lookup table

Setting
PortalAdminInboxRowsDisplayedWarningMsg
RPCCDAFailedToGenerate

# VERSION DETAILS

## Code Stream

The following source code branches have been merged into this release:

